

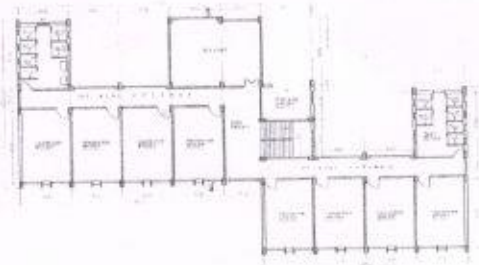

FRONT ELEVATION

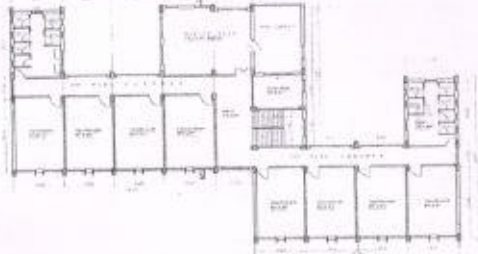

SECOND FLOOR PLAN



FIRST FLOOR PLAN

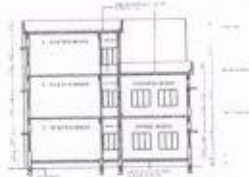

SECTION - A B



GROUND FLOOR PLAN

COPY RIGHT
THIS DRAWING MUST NOT BE TRADED OR ALTERED OR REPRODUCED WITHOUT THE PERMISSION OF CIVIL ENGINEER, GOVT. SECTION, HOOGHY.

- GENERAL NOTES
- ALL DIMENSIONS ARE IN METRIC UNITS UNLESS OTHERWISE SPECIFIED.
 - ALL WORKS SHOULD BE DONE AS PER SPECIFICATIONS.
 - ALL FINISHES SHOULD BE DONE AS PER SPECIFICATIONS.
 - ALL WORKS SHOULD BE DONE AS PER SPECIFICATIONS.
 - ALL WORKS SHOULD BE DONE AS PER SPECIFICATIONS.

SCHEDULE OF DOORS

TYPE	WIDTH	HEIGHT	DESCRIPTION
D1	1200	2100	INTERNAL DOOR WITH GLASS
D2	1000	2100	INTERNAL DOOR WITH GLASS

SCHEDULE OF WINDOWS

TYPE	WIDTH	HEIGHT	DESCRIPTION
W1	1200	1350	22mm THICK GLASS WINDOW
W2	900	1350	22mm THICK GLASS WINDOW
W3	600	900	22mm THICK GLASS WINDOW
W4	1200	1800	22mm THICK GLASS WINDOW

OFFICE OF THE CHIEF ENGINEER
MUNICIPALITY, HOOGHY, WEST BENGAL,
GOVERNMENT OF WEST BENGAL.

MANDATORY OPEN SPACE
(REFER TO MASTERPLAN)

Front - 1.55 M

AREA STATEMENT

CROSS HOSTEL

Ground Floor Area	400.00 SQ.M
First Floor Area	400.00 SQ.M
Second Floor Area	400.00 SQ.M
NSR Area	105.00 SQ.M
Total Covered Area	1305.00 SQ.M

NOTES:
THIS DRAWING (REVISED) CORRECTED BY COLLEGE NAME AS PER EXECUTIVE ENGINEER, HOOGHY VIDE MAMO NO. 845/201-E, DATED 18.09.2020. & PRINCIPAL, GOVT. EDUCATION COLLEGE FOR WOMEN, CHHRSURAN, HOOGHY, VIDE MAMO NO. 844/201(F)-1) MCD/2020, DATED 18.09.2020.

APPROVED DRAWING
DATE: 25/11/2020
SIGNATURE: [Signature]
OFFICE OF THE CHIEF ENGINEER
MUNICIPALITY, HOOGHY, WEST BENGAL,
GOVERNMENT OF WEST BENGAL.